

REFERENCE: NWS- 2007-1213

APPLICANT: Jamestown S'Klallam Tribe

ADJACENT PROPERTY OWNERS:  
1. DNR  
2. USFWS

LOCATION: Dungeness Spit  
Parcel No. 20-A013012

LAT/LONG: 48.02465N 123.004031W

PAGE #    OF # 5    DATE: 12/28/2017

PROPOSED PROJECT:  
Jamestown S'Klallam Tribe Dungeness Bay  
Oyster Farm  
IN: *Dungeness Bay*  
NEAR/AT: *Sequim*  
COUNTY: *Clallam*  
STATE: WA

## Project Drawings for Shellfish Aquaculture Location and Methods in Dungeness Bay



REFERENCE: NWS- 2007-1213

APPLICANT: Jamestown S'Klallam Tribe

ADJACENT PROPERTY OWNERS:

1. DNR
2. USFWS

LOCATION: Dungeness Spit  
Parcel No. 20-A013012

LAT/LONG: 48.02465N 123.004031W

PAGE # \_\_ OF # 5    DATE: 12/28/2017

PROPOSED PROJECT:  
Jamestown S'Klallam Tribe Dungeness Bay  
Oyster Farm

IN: Dungeness Bay

NEAR/AT: Sequim

COUNTY: Clallam

STATE: WA





REFERENCE: NWS- 2007-1213

LOCATION: Dungeness Spit  
Parcel No. 20-A013012

PROPOSED PROJECT:  
Jamestown S'Klallam Tribe Dungeness Bay  
Oyster Farm

APPLICANT: Jamestown S'Klallam Tribe

LAT/LONG: 48.02465N 123.004031W

IN: Dungeness Bay  
NEAR/AT: Sequim  
COUNTY: Clallam  
STATE: WA

ADJACENT PROPERTY OWNERS:

- 1. DNR
- 2. USFWS

PAGE # \_\_ OF # 5    DATE: 12/28/2017

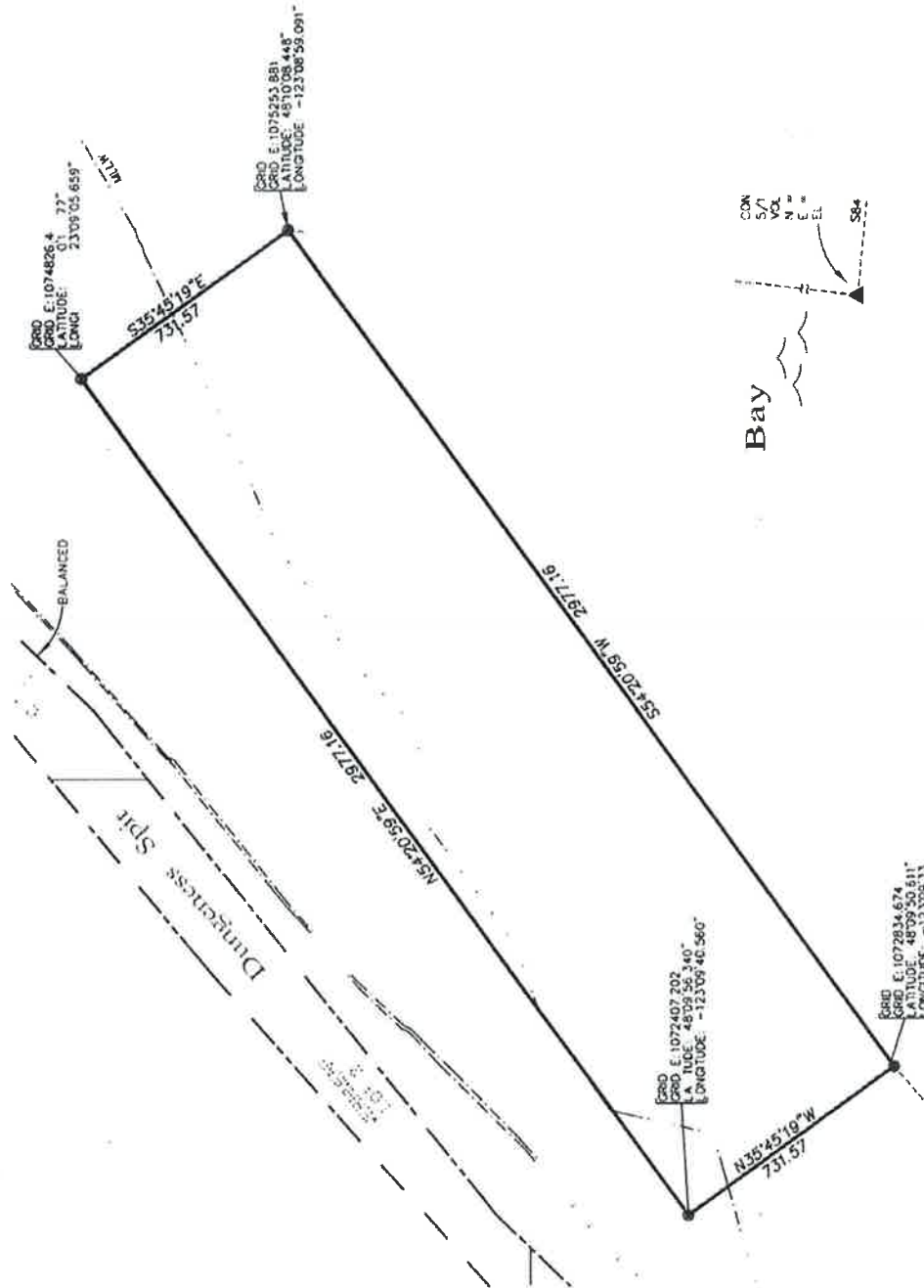



REFERENCE: NWS- 2007-1213	LOCATION: Dungeness Spit Parcel No. 20-A013012	PROPOSED PROJECT: Jamestown S'Klallam Tribe Dungeness Bay Oyster Farm
APPLICANT: Jamestown S'Klallam Tribe	LAT/LONG: 48.02465N 123.004031W	IN: Dungeness Bay NEAR/AT: Sequim COUNTY: Clallam STATE: WA
ADJACENT PROPERTY OWNERS: 1. DNR 2. USFWS	PAGE # __ OF # 5    DATE: 12/28/2017	

